

Figures

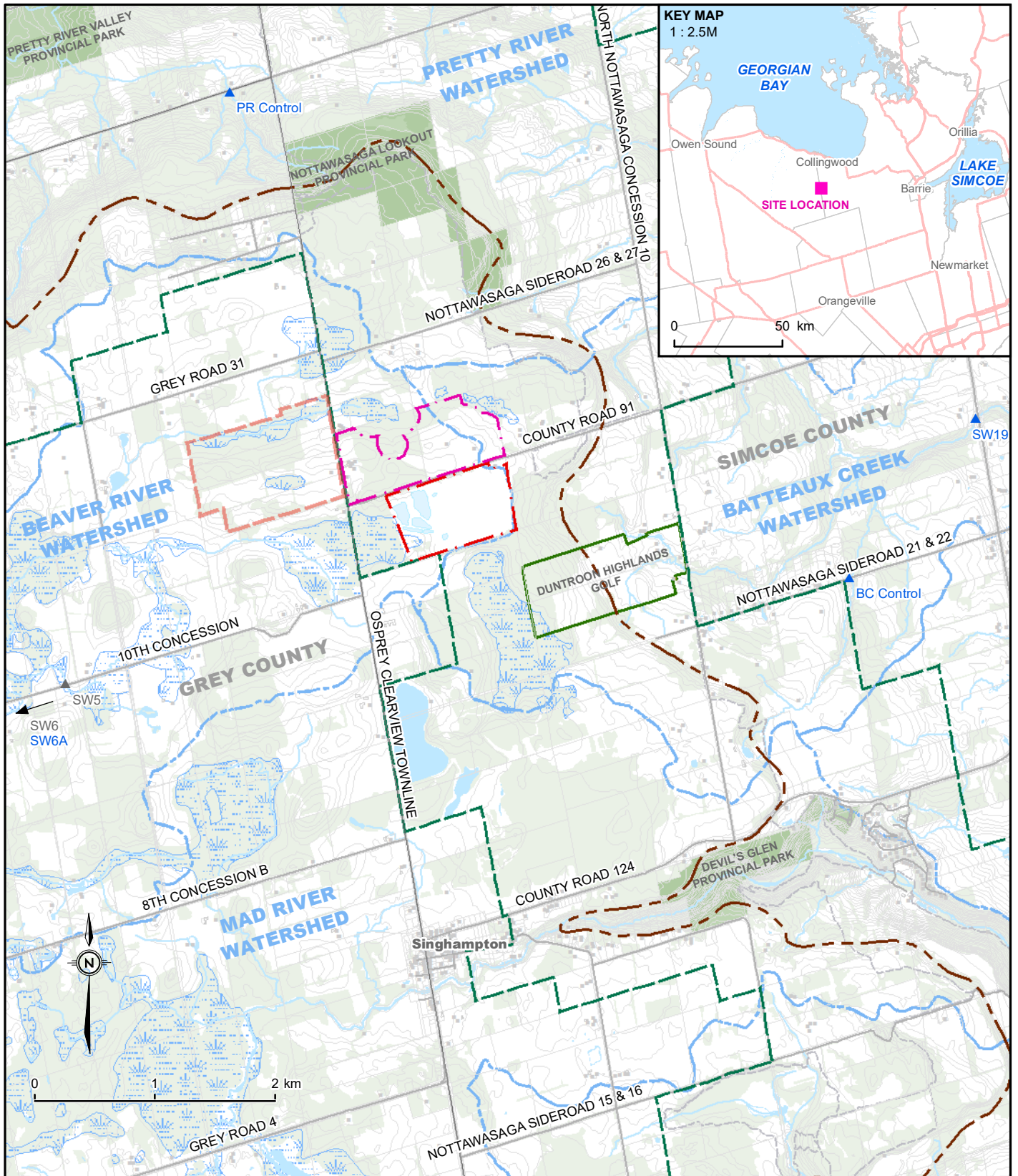

LEGEND

- EXTENSION QUARRY LICENSED AREA
- OLD QUARRY LICENSED AREA
- OSPREY QUARRY (ST. MARY'S CEMENT) LICENSED AREA
- NIAGARA ESCARPMENT COMMISSION POLICY AREA
- APPROX. NIAGARA ESCARPMENT

NAD 1983 UTM Zone 17N

SITE LOCATION MAP

2023 ANNUAL SUMMARY AND PERFORMANCE REPORT
 DUNTROON QUARRY
 For Walker Aggregates Inc.

DATE: MARCH 2024

PROJECT: CA0020199.6213



SCALE: 1 : 45,000

DRAWN BY: JLD

FIGURE No: **1**

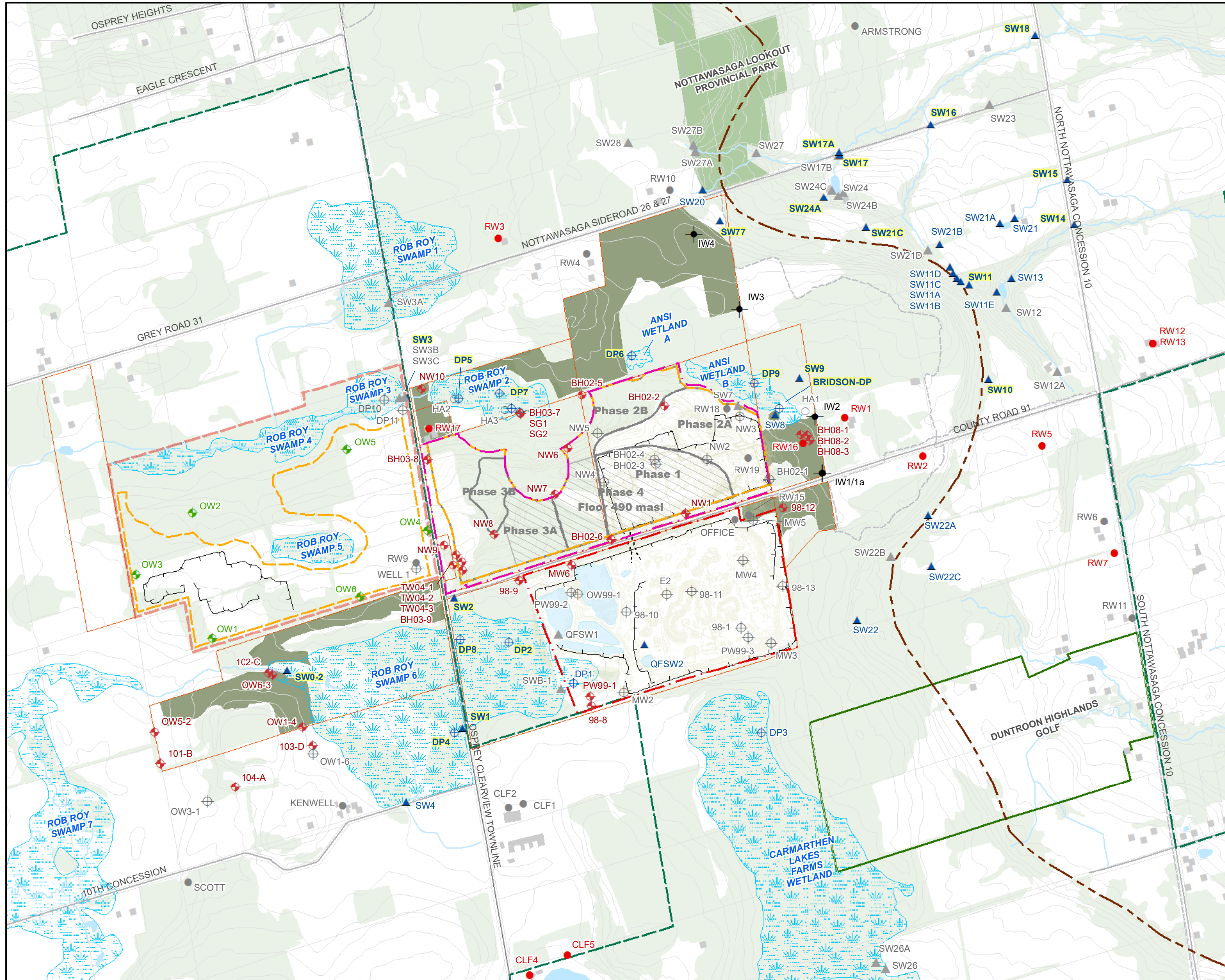

- LEGEND**
- EXTENSION QUARRY LICENSED AREA
 - LIMIT OF EXTRACTION
 - OLD QUARRY LICENSED AREA
 - OTHER LANDS OWNED BY WAI
 - OSPREY QUARRY LICENSED AREA (ST. MARY'S CEMENT)
 - APPROX. WORKING FACE
 - NIAGARA ESCARPMENT COMMISSION POLICY AREA
 - APPROX. NIAGARA ESCARPMENT
 - WETLAND
 - WOODLOT
 - APPROX. REFORESTED AREA
 - + MONITORING WELL
 - + HISTORICAL MONITORING WELL
 - + OSPREY QUARRY MONITORING WELL
 - + INJECTION WELL
 - + DRIVEPOINT
 - + HAND-AUGER
 - DOMESTIC WELL
 - HISTORICAL DOMESTIC WELL
 - ▲ SURFACE WATER STATION
 - ▲ HISTORICAL SURFACE WATER STATION

NOTE:
 YELLOW HIGHLIGHT INDICATES SURFACE WATER STATION IS ASSOCIATED WITH FLOW / TEMPERATURE TRIGGER, DRIVEPOINT IS ASSOCIATED WITH WATER LEVEL TRIGGER.

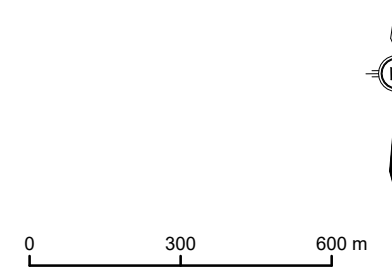

NAD 1983 UTM Zone 17N

<h2>SITE PLAN</h2>	
2023 ANNUAL SUMMARY AND PERFORMANCE REPORT DUNTROON QUARRY For Walker Aggregates Inc.	
DATE:	MARCH 2024
PROJECT:	CA0020199.6213
SCALE:	1 : 15,000
DRAWN BY:	JLD
FIGURE No:	2





- LEGEND**
- EXTENSION QUARRY LICENSED AREA
 - LIMIT OF EXTRACTION
 - OLD QUARRY LICENSED AREA
 - OTHER LANDS OWNED BY WAI
 - OSPREY QUARRY LICENSED AREA (ST. MARY'S CEMENT)
 - APPROX. WORKING FACE
 - WETLAND
 - ▲ SURFACE WATER STATION
 - ▶ MAIN QUARRY DISCHARGE
 - ▶ EXTENSION QUARRY DISCHARGE

- NOTES:**
1. 2020 ORTHOIMAGERY PROVIDED BY GREY COUNTY.
 2. 2023 ORTHOIMAGERY PROVIDED BY SIMCOE COUNTY.
 3. SITE AERIAL PHOTOGRAPH OBTAINED DURING OCTOBER 2023 DRONE SURVEY BY WAI.

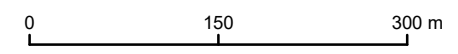

NAD 1983 UTM Zone 17N

2023 QUARRY CONFIGURATION

2022 ANNUAL SUMMARY AND PERFORMANCE REPORT
DUNTROON QUARRY
For Walker Aggregates Inc.

DATE:	MARCH 2024
PROJECT:	CA0020199.6213
SCALE:	1 : 6,000
DRAWN BY:	JLD

55 KING STREET, SUITE 600
ST. CATHARINES, ON L7R 3H5
T 905-687-1771 | F 905-687-1773 | www.wsp.com

DRAWN BY: JLD FIGURE No: **2A**

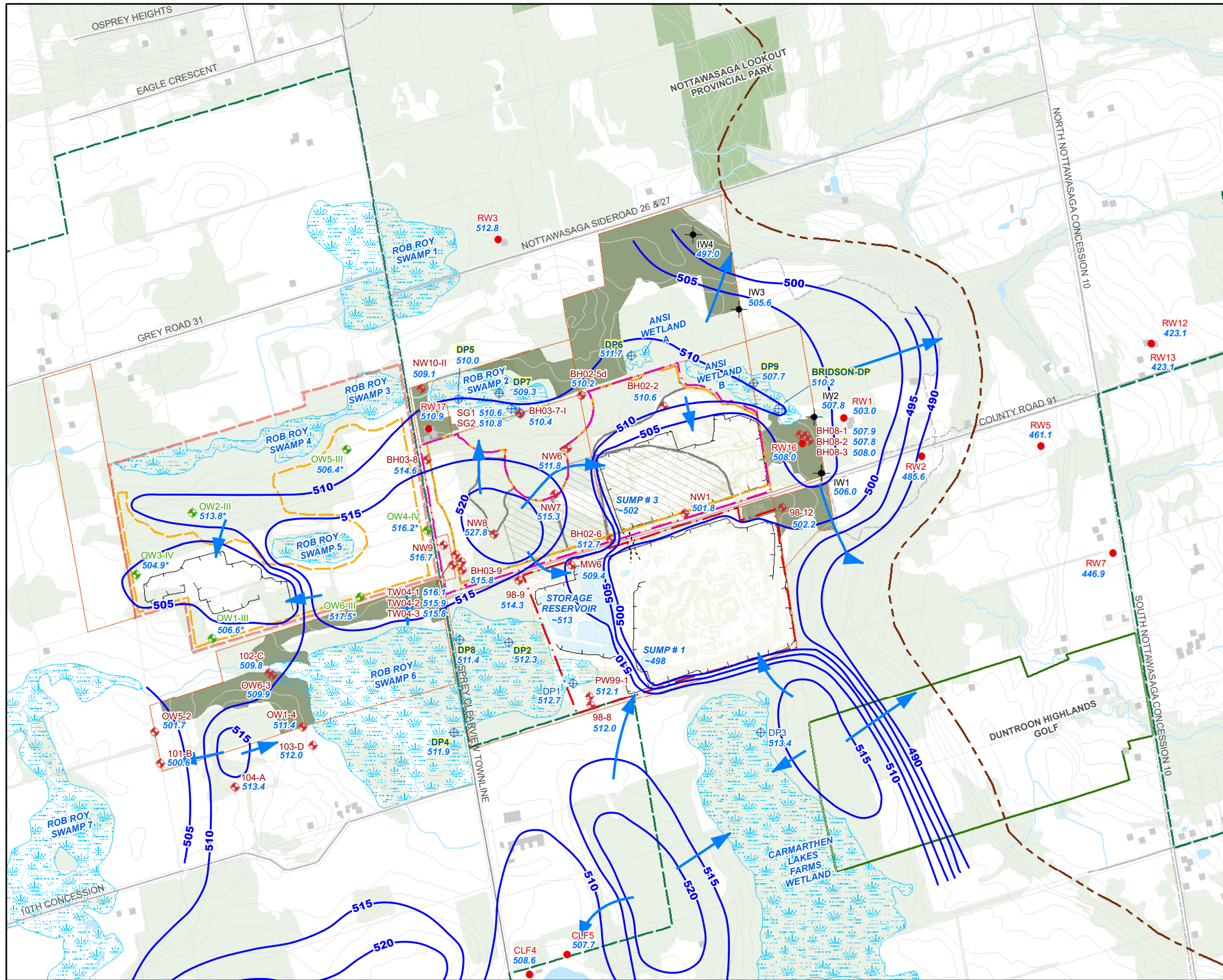

- LEGEND**
- EXTENSION QUARRY LICENSED AREA
 - LIMIT OF EXTRACTION
 - OLD QUARRY LICENSED AREA
 - OTHER LANDS OWNED BY WAI
 - OSPREY QUARRY LICENSED AREA (ST. MARY'S CEMENT)
 - APPROX. WORKING FACE
 - NIAGARA ESCARPMENT COMMISSION POLICY AREA
 - APPROX. NIAGARA ESCARPMENT
 - WETLAND
 - WOODLOT
 - APPROX. REFORESTED AREA
 - + MONITORING WELL
 - + OSPREY QUARRY MONITORING WELL
 - + INJECTION WELL
 - + DRIVEPOINT
 - DOMESTIC WELL
 - 500.7 WATER LEVEL ELEVATION, MAY 2023 (mASL)
 - INTERPRETED BEDROCK GROUNDWATER CONTOUR, 5m INTERVALS (mASL)
 - ➔ INFERRED GROUNDWATER FLOW DIRECTION

NOTES:
 YELLOW HIGHLIGHT INDICATES DRIVEPOINT IS ASSOCIATED WITH WATER LEVEL TRIGGER.
 * OSPREY QUARRY AVERAGE APRIL 2020 WATER LEVEL ELEVATIONS SHOWN.

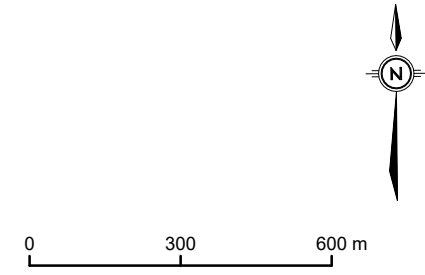

NAD 1983 UTM Zone 17N

BEDROCK GROUNDWATER LEVELS - MAY 2023

2023 ANNUAL SUMMARY AND PERFORMANCE REPORT
 DUNTROON QUARRY
 For Walker Aggregates Inc.

DATE:	MARCH 2024
PROJECT:	CA0020199.6213
SCALE:	1 : 15,000
DRAWN BY:	JLD

55 KING STREET, SUITE 600
 ST. CATHARINES, ON L7R 3H5
 T 905-687-1771 | F 905-687-1773 | www.wsp.com

FIGURE No: 3

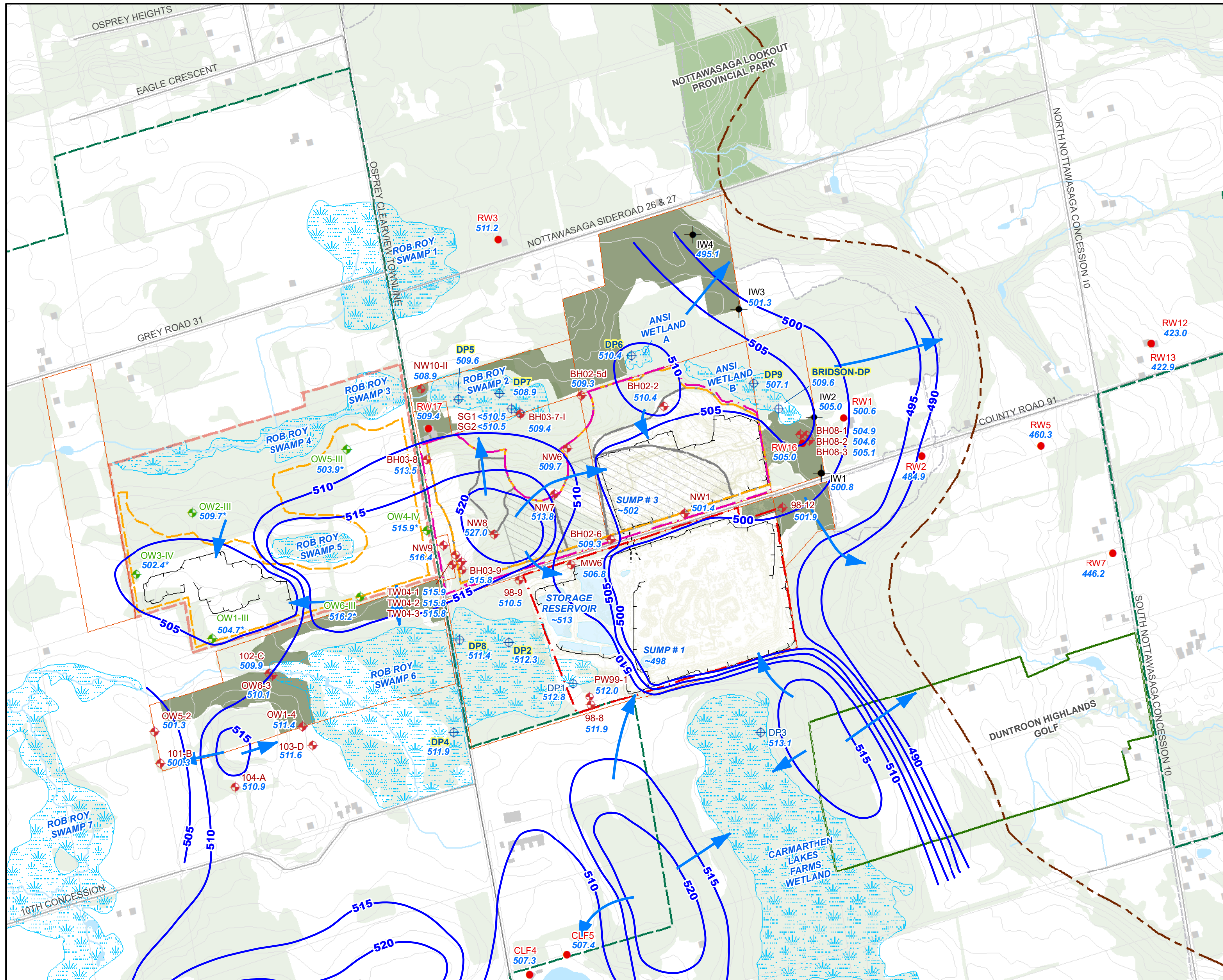

- LEGEND**
- EXTENSION QUARRY LICENSED AREA
 - LIMIT OF EXTRACTION
 - OLD QUARRY LICENSED AREA
 - OTHER LANDS OWNED BY WAI
 - OSPREY QUARRY LICENSED AREA (ST. MARY'S CEMENT)
 - APPROX. WORKING FACE
 - NIAGARA ESCARPMENT COMMISSION POLICY AREA
 - APPROX. NIAGARA ESCARPMENT
 - WETLAND
 - WOODLOT
 - APPROX. REFORESTED AREA
 - MONITORING WELL
 - OSPREY QUARRY MONITORING WELL
 - INJECTION WELL
 - ⊕ DRIVEPOINT
 - DOMESTIC WELL
 - 500.7 WATER LEVEL ELEVATION, OCTOBER 2023 (mASL)
 - INTERPRETED BEDROCK GROUNDWATER CONTOUR, 5m INTERVALS (mASL)
 - INFERRED GROUNDWATER FLOW DIRECTION

NOTES:
 YELLOW HIGHLIGHT INDICATES DRIVEPOINT IS ASSOCIATED WITH WATER LEVEL TRIGGER.
 * OSPREY QUARRY AVERAGE OCTOBER 2020 WATER LEVEL ELEVATIONS SHOWN.

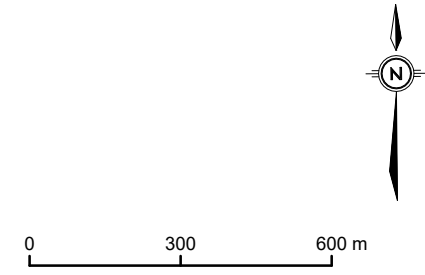

NAD 1983 UTM Zone 17N

BEDROCK GROUNDWATER LEVELS - OCTOBER 2023

2023 ANNUAL SUMMARY AND PERFORMANCE REPORT
 DUNTROON QUARRY
 For Walker Aggregates Inc.

DATE:	MARCH 2024
PROJECT:	CA0020199.6213
SCALE:	1 : 15,000
DRAWN BY:	JLD

55 KING STREET, SUITE 600
 ST. CATHARINES, ON L7R 3H5
 T 905-687-1771 | F 905-687-1773 | www.wsp.com

FIGURE No: **4**

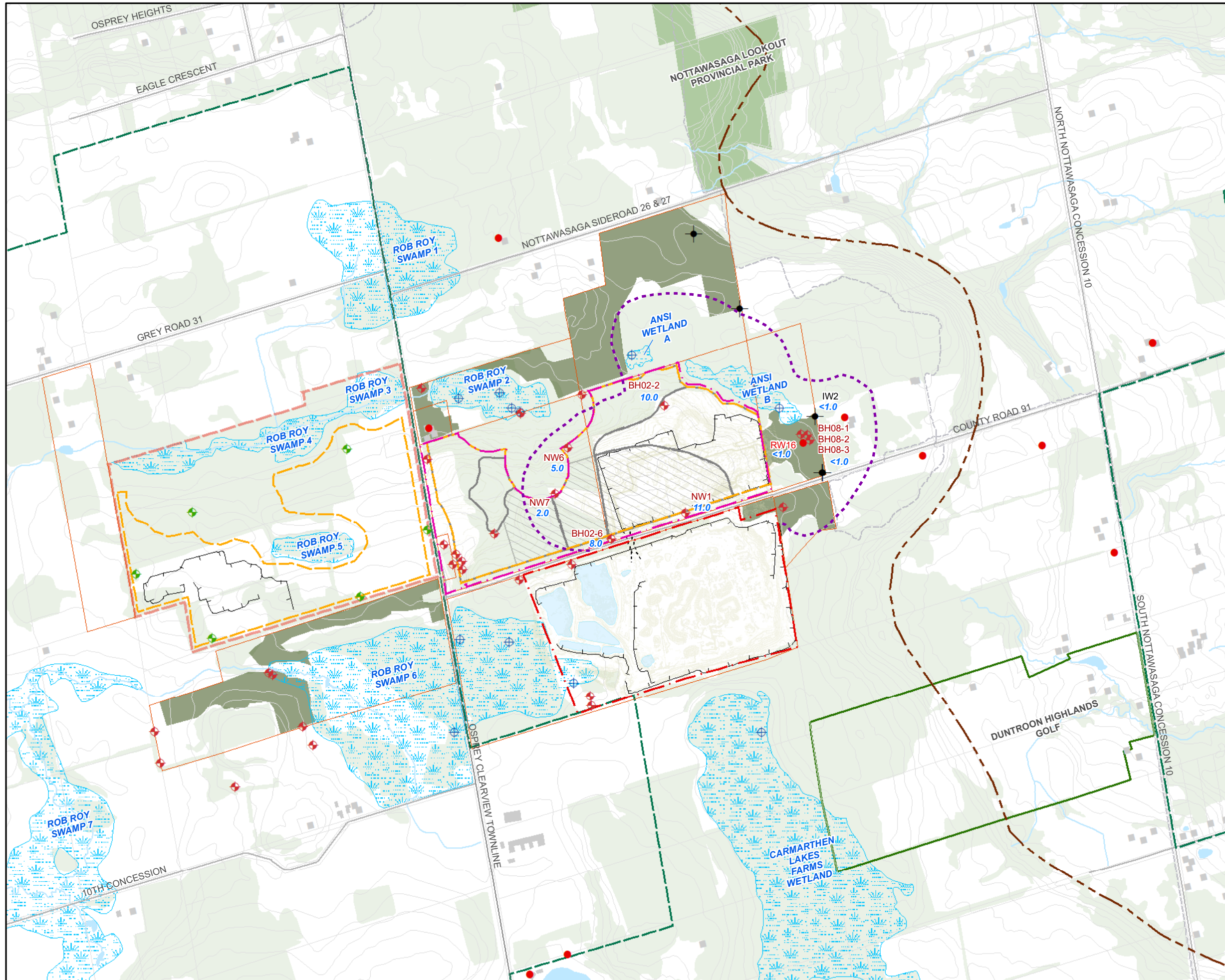

- LEGEND**
- EXTENSION QUARRY LICENSED AREA
 - LIMIT OF EXTRACTION
 - OLD QUARRY LICENSED AREA
 - OTHER LANDS OWNED BY WAI
 - OSPREY QUARRY LICENSED AREA (ST. MARY'S CEMENT)
 - APPROX. WORKING FACE
 - NIAGARA ESCARPMENT COMMISSION POLICY AREA
 - APPROX. NIAGARA ESCARPMENT
 - WETLAND
 - WOODLOT
 - APPROX. REFORESTED AREA
 - ♦ MONITORING WELL
 - ♦ OSPREY QUARRY MONITORING WELL
 - + INJECTION WELL
 - + DRIVEPOINT
 - DOMESTIC WELL
 - <1.0 ESTIMATED DRAWDOWN (m)
 - PREDICTED LIMIT OF DRAWDOWN DURING PHASE 2A EXTRACTION (WSP, SEPTEMBER 2021)

NOTE:
ONLY LOCATIONS WHERE DRAWDOWN IS ESTIMATED TO HAVE OCCURRED ARE LABELLED.

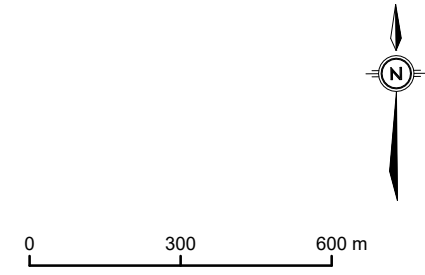

NAD 1983 UTM Zone 17N

INTERPRETED ZONE OF INFLUENCE

**2023 ANNUAL SUMMARY AND PERFORMANCE REPORT
DUNTROON QUARRY
For Walker Aggregates Inc.**

DATE:	MARCH 2024
PROJECT:	CA0020199.6213
SCALE:	1 : 15,000
DRAWN BY:	JLD

55 KING STREET, SUITE 600
ST. CATHARINES, ON L7R 3H5
T 905-687-1771 | F 905-687-1773 | www.wsp.com

FIGURE No: 5